



I'M GOING
TO

LOTHERSDALE
PRIMARY
SCHOOL

This is my school



When I come to school, this is the playground and woodland area where I play and do P.E.

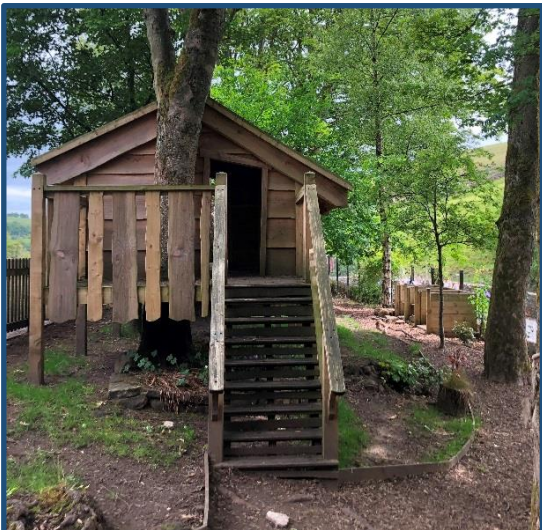

When visitors come to school,
this is our main school entrance.



When I come to school
in the morning, we line up in the
playground in our Class 1 line and
then walk into school quietly.

Mrs Ellison works in the
school office.



When it is my special day,
I might pop in to take a
message to her from
my teachers.

This is where I hang my coat and my P.E. bag.

It is called a 'cloakroom' and I have two pegs with my name on so that I know where to put my things.



I also need to remember my wellies on the days we go to the woods and park!

My class teacher is called
Mrs Bateman
and this
is what she looks like.



Mrs Gallagher and Miss Laycock
are our Teaching Assistants who
help Mrs Bateman - this is
what they look like.



They all make sure I am happy
when I am at school.



As well as making lots of new friends in my class, I will have a buddy who is older than me, they will be in Year 6.

At Lothersdale School Y6 buddies really look after us at playtimes. If I am feeling sad, they will play with me. They will read stories to me and will join us when we go to the woods for the first time.

It is very special to have a Y6 buddy at school!

This is my classroom where I
learn to do lots of exciting
things with
Mrs Bateman, Mrs Gallagher
and Miss Laycock.



I will play on the big playground
with the rest of the school
and I will also have a very
special outdoor space to play in
through the day.



When I need the toilet, I have
to ask Mrs Bateman,
Mrs Gallagher or Miss Laycock
and they will
help me go to the toilet.

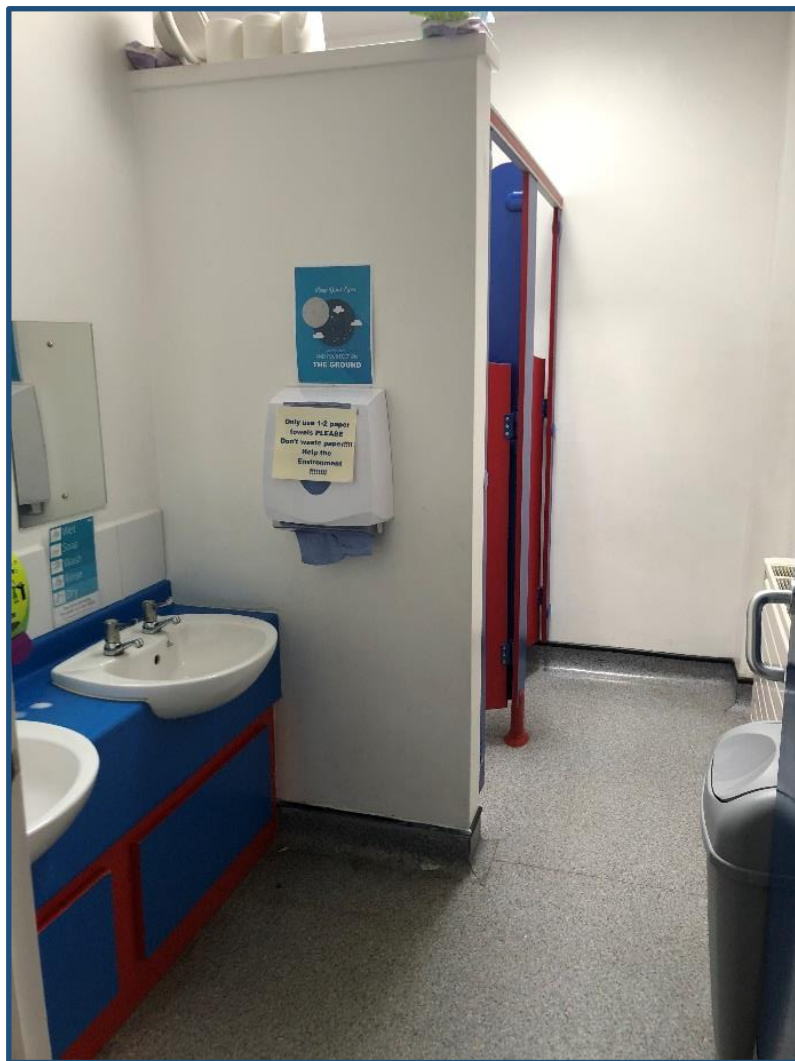

Can you use the toilet by yourself?
Try this at home so you can do it
yourself in September.

The toilets are just outside
the classroom so they are
easy to get to.

I have to remember to wash
my hands really well!
I will use paper towels to dry my
hands (not a noisy hand dryer).



When we are all busy in the classroom, Mrs Bateman and Mrs Gallagher will say ‘wiggle your fingers’ and ‘fold your arms’ and this means we all have to **STOP** what we are doing and listen carefully.



I have my own water bottle in the classroom with my name on it and I can stop and have a drink whenever I am thirsty.

Just before we all go outside to play at 10.45am, I sit down with my friends and eat a piece of fruit and have a carton of milk to drink for snack time (if I do not like milk I can drink my water).



Every day there is a
Special Person in Class 1.

When it is my day to be the Special Person, I can be at the front of the line and do special jobs like taking the register to Mrs Ellison in the school office.



I can also choose to take a friend with me when I go to the office.

Once a week we have P.E. with **Gerry** and this is what he looks like.



Gerry also takes an after-school club called 'Supersports', which is very popular with Reception, Year 1 and Year 2 pupils.

When it is lunchtime, I line up with my friends and I walk to the counter with Mrs Bateman and Mrs Gallagher to collect my lunch.

The older children look after me when I sit at a table to eat my lunch.



My Headteacher is called
Mrs Tyson and this is what she
looks like.



She looks after everyone in the
school and makes sure we all stay
safe and happy!



We hope this makes you feel
excited about starting
school!

Here are some things to look
forward to...

- ✓ Bedtime story day
 - ✓ Pumpkin soup
 - ✓ Diwali
- ✓ Christmas performance
 - ✓ Christmas fair
 - ✓ Mini-beasts
 - ✓ Dinosaur day
- ✓ Wild garlic bread

Draw a picture of something
that really interests you and
Mrs B will use your idea at
school!



Do you have any questions for us? We will always try to answer as clearly and carefully as possible.

Don't forget to watch our
Sway! Join in with the songs
and yoga moves on the
videos.

See you soon

xx



Lothersdale Primary School
*ensuring all pupils
achieve their
full potential*



Lothersdale Primary School
*part of Yorkshire Collaborative
Academy Trust*
Lothersdale
North Yorkshire
BD20 8HB